

Patient report

Bio-Rad DATE: 05/06/2019
D-10 TIME: 06:33 PM
S/N: #DJ4I016123 Software version: 4.20-2
Sample ID: 10441406
Injection date 05/06/2019 06:03 PM
Injection #: 30 Method: HbA1c
Rack #: --- Rack position: 3

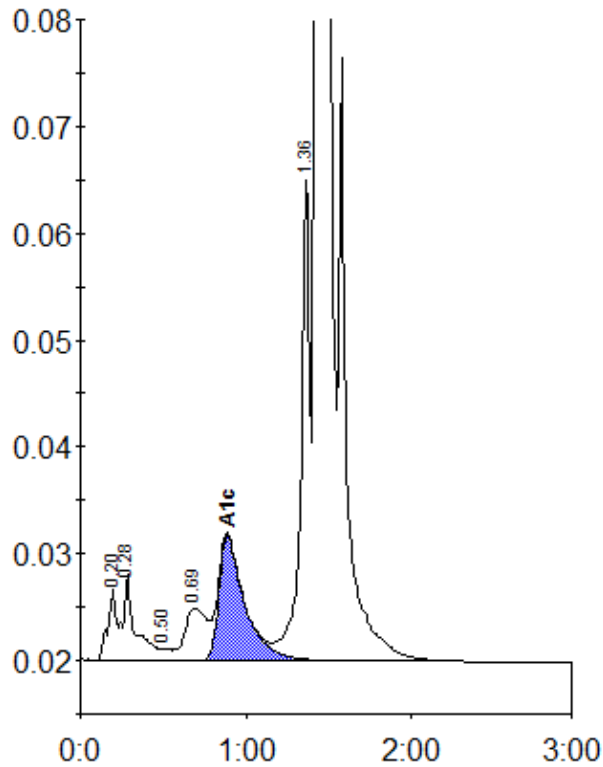

Peak table - ID: 10441406

Peak	R.time	Height	Area	Area %
A1a	0.20	6716	23099	0.8
A1b	0.28	8133	43383	1.4
F	0.50	1136	4783	0.2
LA1c/CHb-1	0.69	4931	45861	1.5
A1c	0.89	11662	126837	5.8
P3	1.36	45326	166527	5.4
A0	1.43	818268	2648759	86.6
Total Area:		3059248		

Concentration:	%
A1c	5.8